



Clarion Clarion

3600 N. Garfield
(432) 685-4526

Midland, Texas 79705
www.midland.edu/foundation

MIDLAND COLLEGE
FOUNDATION

Roadrunner Room renamed Carrasco Room

Dedication ceremony honors MC alumnus Dr. Arnulfo T. Carrasco

On December 7, the MC Board of Trustees hosted a dedication ceremony in which the

Roadrunner Room was re-named the Carrasco Room.

The ceremony recognized the \$100,000 contribution to the Midland College Foundation by MC alumnus Dr. Arnulfo Tarin Carrasco, pictured at right with MC

President David Daniel. This gift reflects the Carrasco family's commitment to education and their desire to give back to Midland College. As Dr. Carrasco said in his letter to Dr. Daniel, "I want to thank you for all that Midland College has done for the Carrasco family. Midland College helped us establish the foundation that allowed us to succeed in our educational and business endeavors."

The ceremony included a dedication of the room to Dr. Carrasco, with an unveiling of a plaque and portrait.

Leonardo and Eva Carrasco of Kermit, Texas entrusted Midland College to edu-

cate their ten children. Arturo, Arnulfo, Arnaldo, Arleen, Arcilia, Abel, Alfredo, Adam, Adrian and Arelia all attribute their career and business success to the foundation provided by Midland College. This legacy of learning that Leonardo and Eva Carrasco began continues for the Carrasco family, as several of their grandchildren are now attending, or have already graduated from MC.

Dr. Carrasco is a recognized authority in the field of pain management. He earned an Associate of Science in 1980 from Midland College and earned his Medical Degree in 1987 from the Texas Tech School of Medicine. He completed his residency in anesthesia, and fellowship in pain management, at the Cleveland Clinic Foundation in Cleveland, Ohio. Since 1991, Dr. Carrasco has been the owner and Medical Director of the Carrasco Pain Institute and Spa in San Antonio.

Dr. Carrasco has been a member of the Midland College Foundation Board since 2000. For the last 14 years, through the A.T. Carrasco Educational Foundation, he has awarded numerous scholarships to high school and college students in Texas.



MC President announces retirement

Midland College President Dr. David E. Daniel has announced his retirement effective when his replacement has been appointed.

He has served as president of MC since 1991, a period of 17 years. During that time, the College has grown physically and in student enrollment. In his announcement, Dr. Daniel voiced his appreciation to the Midland College Board of Trustees, the Midland College Foundation Board, and to the College employees.

A firm has been hired to conduct the search for the 4th president.



Midland College Foundation Board

Officers

President
Richard T. McMillan, Esq.
Vice President
Glenn Rogers, D.D.S.
Secretary
William D. Kleine

Directors

Gregory Bartha, M.D.
Spencer Beal
Jack E. Brown
Carole Warren Burkett
Arnulfo T. Carrasco, M.D.
H. Joseph de Compiègne
Linda Cowden
David E. Daniel
L. Decker Dawson
Joann E. Foster
Marie Hall
Tevis Herd, Esq.
Cadell Liedtke
William Marshall
T.B. O'Brien
Mrs. Donald O'Shaughnessy
Beverly Pevehouse
Clarence Scharbauer III
Jack Sherman
Charles Spence
Ralph L. Way
Terry Wilkinson

Staff

Executive Director
Eileen Piwetz
Administrative Assistant
Cynthia Morales
Secretary
Maricela Dominguez

Clarion Editor
Nancy Thorne
Art Director
Chip McCarver
Photographer
J. Don Wallace



The Midland College Foundation may be contacted at: (432) 685-4526 (432) 685-4714 (Fax) epiwetz@midland.edu

www.midland.edu/foundation

Individual Development Account program launched in Midland



From left, Midland Habitat for Humanity Executive Director Alynda Best, Midland Community Development Corporation Executive Director David Diaz, BEDC Associate Director Betsy Seanard, Casa de Amigos Financial Literacy Site Coordinator Shawna Coleman, MC President David Daniel, Casa de Amigos Executive Director Lael Cordes-Pitts, City of Midland Community Development Administrator Sylvester Cantu, MC Community Services Director Alfredo Chaparro and Community National Bank Hispanic Initiatives Coordinator and Loan Officer Renee Rivera

Midland College Community Services Director Alfredo Chaparro and MC's Business and Economic Development Center (BEDC) Associate Director Betsy Seanard announced the launch of the first-ever Savings for Independence Individual Development Account (IDA) Program in the Permian Basin at a press conference on December 3. This program has been funded by a three-year, \$600,000 Hispanic Serving Institutions Assisting Communities (HSIAC) grant awarded to Midland College this fall by the U.S. Department of Housing and Urban Development.

This major initiative will provide a matched savings account to participants for purchase of a first home or establishment of a small business.



Chap Center Renovation Fund reaches goal!

Since The Captain and Tennille first sang "Love Will Keep Us Together," on September 15, 1978, over 2,600 events have filled the Al G. Langford Chaparral Center with music, laughter, literature, cheers and tears, enriching our community with the finest cultural and athletic events. Whether it was to root for the Lady Chaps or listen to John Updike, over 3.6 million people have gathered at Chap Center!

But, this steadfast facility is 29 years old

and needs a "no-frills" renovation in order to continue to meet the needs of the community and the college. Renovation plans include installation of an elevator; addition of home team dressing rooms; remodel of the public restrooms to include a family restroom; plumbing upgrade; refinishing of the floor and additional storage. The fundraising efforts to raise the \$3.5 million needed for these improvements have earned \$3,279,362, with another \$385,350 pledged.

Legacy essay winners honored

Each semester, the Abell-Hanger Foundation sponsors an essay contest to honor students' community service and to let the students tell their stories of how community service has enriched their lives. Five of those students, pictured at right, received additional \$500 scholarships for essays written about that community service.

Since 1986, more than 8,000 students have received Midland's Legacy Scholarship, contributing more than



The Legacy Essay Contest winners, seated from left to right: Zachary Reynolds, David Yoxsimer, Kelsey Peck, Jeremy Quilimaco and Kyle Rawlins; Standing from left to right: Abell-Hanger Trustee Emeritus James I. Trott, Abell-Hanger Vice President and Secretary/Treasurer Herb Cartwright, Abell-Hanger President Arlen Edgar, MC President David Daniel, Abell-Hanger Executive Director David Smith and Abell-Hanger Trustee James C. Trott

260,000 volunteer hours at more than 90 nonprofit agencies, in return for their scholarship, which pays their tuition and fees. In 2003, the Helen Greathouse Charitable Trust became a funding partner, and the Chaparral Foundation joined the partnership in 2006.

Associate Degree Nursing Program honors founders with reception

Midland College's Health Sciences Division and the Student Nurses Association hosted a reception on Wednesday, December 12, honoring Dr. Celia Harris, Dr. Eileen Piwetz and Clara Usrey, the Associate Degree



Nursing (ADN) Program founders. The three honorees designed the perfect nursing program every day in their discussions as they carpooled back and forth from Odessa College where they were nursing instructors. They took their proposal

to Al G. Langford, then President of Midland College, and said, "You hire us. You give us a year. We'll give Midland College a first-class Associate Degree Nursing Program." He did. They did. And the first ADN class was admitted in 1982 and graduated in 1984.

The reception also paid tribute to Kay Floyd, Health

Sciences Division Secretary. Ms. Floyd has been a huge support to the nursing instructors and students, steadfast since the program began in 1982.



From left, Health Sciences Division Secretary Kay Floyd with A.D.N. program founders Clara Usrey, Eileen Piwetz and Celia Harris

The Associate Degree Nursing Program, one of MC's most valuable programs for the community, celebrated its 25th anniversary in 2007. Since its inception, 900 students have graduated from the ADN Program ready to take the National Council Licensure Examination for Registered Nurses (NCLEX-RN) for licensure as a registered nurse.

Photo by MC Director of Media Services on display at new Midland Visitor's Center



Right, Director of Media Services J. Don Wallace



Director of Media Services J. Don Wallace has done a wonderful job photographing our ever-growing campus and city. Recently, he took an excellent photograph of downtown Midland while doing an aerial photo shoot for the College. The photo was such a perfect, all-inclusive view of the tall city that it was chosen to grace the walls of the new George T. and Gladys Hanger Abell Old Rankin Highway Visitor's Center. Eight years in the making, the Visitor's Center was designed by architects at Parkhill, Smith & Cooper, and held its grand opening celebration on January 10. J. Don, pictured at left, stands next to his photograph of downtown Midland, which has been enlarged and mounted onto four consecutive wall panels to create an interesting flow as the viewer walks past.

Teaching Excellence winners honored

Two outstanding Midland College faculty members were recognized in an annual awards ceremony on Thursday, January 10. The Teaching Excellence Awards (TEA)—which honor a faculty member from the academic/transfer area and a faculty member from the occupational/technical area—are the most prestigious awards MC gives its faculty.

Katherine Allen, Professor of Speech, and Andree Rosen, Professor of Paralegal Studies, were chosen as the TEA winners for 2007. The faculty members were nominated and selected by their peers. The TEA carries with it a cash honorarium, an individual plaque and a permanent listing on a plaque displayed in the Pevehouse Administration Building. The winners also will receive National Institute for Staff and Organizational Development (NISOD) awards and attend the NISOD convention in May.

The other nominees for the Teaching Excellence Awards were Director of Health Information Technology Melinda Teel, Professor of Psychology Donna Thompson and Professor of Associate Degree Nursing Susan Jones.



Katherine Allen, left, and Andree Rosen

Michael Beschloss and Richard Norton Smith

DAVIDSON DISTINGUISHED LECTURE SERIES



“Dialogue on the Presidency”

7:30 p.m.,
Thursday,
March 13, 2008

Al G. Langford
Chaparral Center



Documentary Filmmaker Ken Burns returned to MC last fall in celebration of the 10th anniversary of the Davidson Distinguished Lecture Series. Burns drew almost 3,000 people to the Chaparral Center, including over 150 WWII veterans who received special recognition.



Ken Burns, center, with reception sponsors Emily and Kevin Blonkvist

Michael Beschloss, left, and Richard Norton Smith are nationally recognized historians. Both have done extensive research and published numerous works on the American presidency. They are major figures in the ongoing conversation regarding American diplomacy and the influence of the American presidency in domestic and foreign affairs.

Michael Beschloss is an award-winning historian and the author of eight books, including his most recent work, *Presidential Courage: Brave Leaders and How they Changed America, 1789 - 1989*.

Richard Norton Smith is a nationally recognized authority on the American presidency. He has written numerous books including, *Patriarch: George Washington and the New American Nation*.

Coming this fall to the Davidson Distinguished Lecture Series!
Thomas Cahill, author of *How the Irish Saved Civilization*
Thursday, October 2 at 7:30 p.m. at the Al G. Langford Chaparral Center

All events in the Lecture Series and the Performing Arts Series are FREE and open to the public. For information about obtaining FREE tickets, call (432) 685-4526, or request tickets online at www.midland.edu/foundation.

AEROS

AEROS

AEROS



AEROS

A breathtaking fusion of theatre, art and athleticism

7:00 p.m., Tuesday, March 25

Al G. Langford
Chaparral Center

AEROS, hailed by *The Washington Post* as “exceptional, jaw-dropping, applause-inducing stuff,” is a soaring evening of entertainment, capturing the thrill and power of world championship gymnastics, which merge athleticism into a breathtaking theatrical experience. Perhaps the first of its genre, this truly unique event presents medal-winning gymnasts in an innovative “mix of humor, eroticism, sculptural experimentation and hard-core muscularity,” exclaims *The Chicago Sun-Times*. Fueled by a pulsating original musical score, AEROS was created by world-renowned choreographers, Daniel Ezralow, David Parsons, and Moses Pendleton, in collaboration with STOMP creators Luke Cresswell and Steve McNicholas.

Due to spring break and Easter, Midland College offices will be closed March 17-24. The last day to order tickets by phone or online for AEROS is March 12. Tickets may be picked up on March 25 at the Midland College Foundation office in the Pevehouse Administration Building #141.

PHYLLIS & BOB COWAN PERFORMING ARTS SERIES

In Memory of . . . Glen Richardson

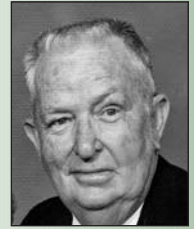

Glen Richardson, former MC chemistry instructor, passed away Saturday, September 29, 2007. He was born February 28, 1927 to David William Richardson and Margie Maye Branscum in Hamlin, Texas. After graduating from Hamlin High School, Glen went on to earn his bachelor's degree at Hardin Simmons University, master's degree at University of Texas at Austin, and continued his education at Texas A&M University. Glen proudly served in the U.S. Army from 1943 to 1946. On June 24, 1950, he married the love of his life, Mary Arnett in Big Spring, Texas. He spent most of his career as a professor of Chemistry at Odessa College and Midland College. Glen was a 50-year member of the American Chemical Society. He was also a member of the Texas Junior College Teachers' Association.

Glen was a member of the First Baptist Church of Midland. He taught chemistry at Midland College from 1985 to 2006. Glen's hobbies included farming and ranching, stained glass art, tutoring, and playing the piano.

Glen is survived by his wife, Mary, of Midland, TX; son, Paul Richardson, of Beaufort, SC; daughter, Jo Kelleher, of Baton Rouge, LA; and six grandchildren, Jennifer, Brian, Alan, Sam, Ben, and Nic.

Memorials may be made to the **Mary & Glen Richardson Memorial Scholarship** at Midland College.

Mary & Glen Richardson Memorial Scholarship	Mary Greer	Dr. Deana Savage
<i>In Memory of Glen Richardson</i>	Winnie Hortense Harden	Dr. & Mrs. Charles Simmons
Alice Baldwin	Kay & Gay Hickman	Augustine & Charles Taylor
Terry Clemmer	Dr. Pamela Howell	Pat & Dana Taylor
Dee Dee & Dr. David Daniel	Vernie Jarmon	The Wilmack Co.
Carrie & Sam Dobbs	Linda & Dr. Richard Jolly	Dr. Margaret & Burgess Wade
Dorcas Class-James Dept. First Baptist Church	Cellia & Peter Kelleher	Charles L. Walker
Laura & James Draper	Joyce Luck	Cookie & Fred Wetendorf
Becky & Dennis Duncan	Jennifer & Dr. Paul Mangum	Janie & Richard Yanez
Cathy & Charles Ehrenfeld	Mourad L. Mansour	
The English Family	Cecilia & Lynn McDonald	Chaparral Circle Endowment Fund
Don Franks	Sandra & Dr. Rex Peebles	<i>In Memory of Glen Richardson</i>
Dr. Terry & Bruce Gilmour	Dr. Eileen & Jim Piwetz	Valerie Steiner Prucka
	Jan & Andrew Reed	
	Mary Richardson	

In Memory of . . . Clara King

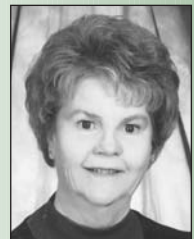

Midland College lost a beloved friend on Monday, November 12, when Clara King passed away. Clara worked as a part-time accounting instructor at Midland College from 1973 to 1977 and became a full-time faculty member in 1983. In the spring of 1992, she became the Dean of Business Studies, a position she served in until June of 1997. Clara continued to teach accounting full-time from the fall of 1997 until her retirement on August 31, 2001. After retiring, she continued teaching part-time at Midland College, Odessa College and Lubbock Christian University.

Clara was born October 20, 1938 to John Malcolm Gillis and Mayme Virginia Beaver Gillis in Dumas, Texas. Clara graduated from Andrews High School, received a Bachelor of Science degree from Sam Houston State and a master's degree from UTPB. She was a certified CPA and worked as an accountant for a short time but ultimately preferred teaching.

Memorials may be directed to the **Chaparral Circle Endowment Fund** or to the **Clara King Accounting Scholarship** at Midland College.

Chaparral Circle Endowment Fund	Kristi & Bruce Elsom	Karen & Gene McCain	Jan Thedford
<i>In Memory of Clara King</i>	Sam Francis	Chris & Chip McCarver	Schatzie & Charles Tighe
Jane Belazi	Dr. Jerry Franks	Cynthia & Art Morales	Mr. & Mrs. William B. Tracy
Gretchen & Frank Bell	Dr. Terry & Bruce Gilmour	Pam & Medferd Owen	H.A. Tuck
Rebecca Bell	Bill Heathman	Pat & Lon Pardue	Dale Westfall
Michelle & Greg Brown	Mary & Eldon Herndon	Vickie & Dale Pickett	Thelma & Jim Westfall
Sylvia & Darrell Brown	Dr. Pamela Howell	Dr. Eileen & Jim Piwetz	Janie & Richard Yanez
Laura Buckner	Betty & Don King	Jane & Don Preston	
Barbara & Jack Cartwright	Kevin King	Susan & David Randle	Clara King Accounting Scholarship
Sylvia Cevallos	Llano Estacado Chapter	Karen & Lawrence Rhodes	<i>In Memory of Clara King</i>
Gay King Curry	Mary Lopez	Ema Rivera	Susan & Tracy Guerry
Dee Dee & Dr. David Daniel	Kathy & Bill Lupardus	Dr. Deana Savage	Institute of Management Accountants
	Anelle & Jim Mack	Dr. & Mrs. Charles Simmons	



Mills family continues giving to MC

John and Frances Mills made a very generous donation on behalf of the entire Mills family to establish the **Mills Family Endowed Scholarship** and to continue funding

of the Vangie Lindsey Painting Scholarship and the Chaparral Center Renovation Fund.

“Midland is a unique and wonderful place and we are fortunate that we have been able to live, work and raise our children here. There are so many opportunities—cultural, charitable and civic—and so many who have worked tirelessly and financially toward them. Midland College is a leader and an integral part of all of these things that make Midland the city it has become. It is in honor of David Daniel, Eileen Piwetz, the staff and faculty at the college and so many who have given their time, talents and financial resources, that we and our children give this token of our appreciation.”

John and Frances Mills



Riddles give thanks to MC through generous gift



Ray and Jane Riddle came to Midland in 1974. Dr. Ray Riddle was a Minister at First Presbyterian Church and worked tirelessly with the congregation, visiting and working with young people. His wife, Jane, was also active in supporting the women and youth of their church. After retiring from his medical practice in 1984, Ray became a chaplain with Hospice of Midland.

Jane is a student of the arts who began her work with silver and gold at the Memphis Art Academy. MC art classes helped continue her development as an artist. She especially enjoyed the craft classes in weaving, pottery, batik and jewelry.

Ray and Jane attended many of the events held at MC and have given support to the institution in many ways. Their years in Midland afforded them friends and great memories to enjoy their retirement. This gift to the college is an expression of their appreciation for what the college has meant to this community.

Inspired by Burlington Resources, ConocoPhillips continues tradition of giving to MC



From left, Petroleum Professional Development Center Director Hoxie Smith, MC Vice President of Institutional Advancement Eileen Piwetz, and ConocoPhillips Mid-Continent Business Unit General Manager Barry Winstead

Together, ConocoPhillips and Burlington Resources have given \$217,000 to MC. Their latest gift of \$20,000 was directed to the Petroleum Professional Development Center (PPDC), whose Director, Hoxie Smith, responded, “MC’s Petroleum Professional Development Center sincerely appreciates this generous contribu-

tion from ConocoPhillips! The donation will allow MC to significantly expand its much needed computer training capability at the PPDC.”

Since its inception in 1997, the PPDC has seen enormous growth, serving 8,494 students in 592 classes and 86 workshops. The PPDC also utilizes its distance learning equipment to simulcast important industry conferences, and has created ongoing alliances with Hart Energy Conferences and New Mexico Junior College.

Helen Greathouse Charitable Trust hosts annual reception

In December, the Helen Greathouse Charitable Trust held its annual grant awards reception in which \$25,000 was given to MC’s Students in Philanthropy (SIP) club. The trust also awarded \$59,000 to the MC Foundation to fund Midland’s Legacy Scholarships, available to all Midland County high school graduates. These awards were presented by Dona Bradley, Vice

President and Trust Officer of Wells Fargo Bank. MC students Katie Scarmado and Tsvetelina Churalska were present at the reception on behalf of the SIP club. Since 1997, MC’s SIP club has awarded \$187,003 to area nonprofits.



From left, Vice President and Trust Officer of Wells Fargo Bank Dona Bradley, MC student Katie Scarmado, MC student Tsvetelina Churalska, and MC Vice President of Institutional Advancement Eileen Piwetz

Midland College Foundation Donors August 16, 2007 - February 12, 2008

Advanced Technology Center
Abell-Hanger Foundation, Inc.
Bosworth Company, Ltd.

Beal Plaza
The Beal Foundation

Chaparral Center Renovation
In Honor of

Karen & Spencer Beal
Chrys & Kelly Beal
Nancy & Barry Beal
Elizabeth & Bob Davenport, Jr.

In Honor of:
Jack E. Brown
Cy Wagner, Jr.
Paul Cristiani

In Honor of *The Williams*
Carla & Bill Fair

In Memory of
Gary Don Blankinship
Elizabeth & Herb
Blankinship

In Memory of *Dorothy Cotner*
Bill C. Cotner

In Memory of *Lou Farish*
Webb Farish

In Memory of
Ruth & John Mallams
David J. Mallams

James M. Alsop
Ginny & Randy Bailey
Gregory W. Bartha, M.D.
Chrys & Kelly Beal
Cliffy & Barry Beal
Karen & Spencer Beal
Lynda & Carty Beal
Nancy & Barry Beal
Kay & Charles Bird
Allegra & Bob Boone
Bosworth Company, Ltd.
Glenn S. Brant
Leann & Hal Brenner
Sophia & G.W. Brock
Marline & Jack Byrd/Byrd
Operating Company
Mr. & Mrs. Frank Kell Cahoon
Wanda Campbell
Corinne & Toby Carleton
Karen M. Carr
Arnulfo T. Carrasco, M.D.
Alice & George Coombes
Cooper Construction Co., L.P.
Edna May Corey Charitable Trust
Betty J. Couch
Peggy & Bob Cowan

June Cowden
Linda Cowden
Margaret Cowden
Mr. & Mrs. Earle M. Craig, Jr.
Carol & Pete Crain
Barbara M. & Nance G. Creager
Jacquelyne Cromwell
Annette & Tim Culp
Dee Dee & Dr. David Daniel
Jean C. Donnelly
Nancy & Skeet Doss
Barbara B. Duke
Julie & Larry Edgerton
Jay M. Edwards
Lucie & Glen Ellis
Don Evans
Diane & Win Farquhar
Mr. & Mrs. Ted M. Fergeson
Sharon & Gene Floyd
Stanley H. Fox
Marion & Bob Frazier
Andrea & Rusty Freeman
Maridell Fryar
Betty & Clem George
Lou Nelle & Jeff George
Emily & Joe Gifford
Jesse R. Gilmour
Claudia & Charles Gleeson
Mr. & Mrs. E.M. Gorence
Sarah & David Grimes
Patricia & James Groce
Arden & Rosalind Redfern Grover
Richard Guenther
Hancock Group
Marilyn Hanson
William A. Heck
Ellen & Steve Helbing
Henry Petroleum LP
Harvey Herd
Patty & Tevis Herd
Bob Hicks
Brittie Holster
Helen Joan Holt
Horizon Mud Company
Liane & Miller Houghton
Suzanne & David Hughes
Van Howbert
Jack Huff
Rose Ann Hughston
Vicki & Clint Hurt
Laura Ingram-State Farm
Insurance
Patricia Inman
The Insurance Man & Associates
K.M. Jastrow
Patricia & Leon Jeffcoat
Ann & Erd Johnson
Mr. & Mrs. Tom E. Johnson
Mr. & Mrs. Edward Judson
Mary B. Kennedy
Mr. & Mrs. Bill Kleine
Mr. & Mrs. Charles E. Koch
Dr. Robert Konchar
Sue & Arthur Laengrich

Nancy & Dr. Al G. Langford
Florence Larsh
Barbara & Jim Leeton
Nancy & Joe Liberty Charitable
Fund
Vangie Lindsey
Richard B. Lodewick
Christine & Dale Lubinski
Graciela & Abel Luna
William H. Malone
Mourad L. Mansour
Mr. & Mrs. William S. Marshall
Marshall & Winston, Inc.
Melissa & Greg McCabe
Anne & Jim McLaughlin
Mr. & Mrs. Leslie G. McLaughlin
Jan & Dick McMillan
Bill H. McWilliams
Mid-Tex of Midland, Inc.
Milagros Foundation
Ralph B. Miller
Frances & John Mills
James W. Mims
JoAnn Ryan Minnix
Moore Family Foundation
Dorothy & Jim Moring
Ramona Munsell & Associates
Consulting, Inc.
Gladys Nickell
Deborah & Gary Norwood
T.B. O'Brien
Winnie O'Brien
O'Neill Properties, Ltd.
I.A. O'Shaughnessy Foundation
Ortloff Engineers, LTD.
Parkhill, Smith & Cooper, Inc.
Norma & Dr. Jess Parrish
James F. Pattee
Sandra & Dr. Rex Peebles
Dr. Eileen & Jim Piwetz
Fred W. Poe
Potts & Sibley Foundation
Mr. & Mrs. Edwin Poulter
Jerrice & Charles Pratt
Betty & Richard Prentice
Rake & Spade Garden Club
Jane Ramsland
Jane & Ray Riddle
Louan & Glen Rogers
Billie & Jim Ross
Sally & Robert Rudrauff
Rodney W. Satterwhite
Clarence Scharbauer, Jr.
Lou & John Scherer
Pat Schneider
Wanda & Ken Sewell
Jack Sherman
Kay & George Smith
Jo & Ken Sneed
Gwyn & Don Sparks
Kevin Sparks
Val & Jeff Sparks
Lynda & Scott Spinks
Shane & Kim Stokes

Mr. & Mrs. A.G. Talbot
Eleanor M. Terrell
Tim Thompson
Tierra Company L.P.
Mr. & Mrs. Charles L. Tighe
H.A. Tuck
Liz Young & Tommy Vasocu
JoAnn & Shelton Viney
Mr. & Mrs. Frank Vitrano
Wallace de Compiegne
Foundation
Merri & Fred Walsh
Sharon & John Webb
Dr. & Mrs. Jim Welsh
Wyoma & Whit Whitlow
Robert K. Whitt
Gloria Wiley
Terry & Jack Wilkinson, Jr.
Jocelyn & Richard Williams
Lois G. Williamson
Jane Wolf & Pool Webb
Brenda & Kyle Womack
Claire & Jim Woodcock
Kathy & Tom Wurster
Yarborough Oil & Gas L.P.

*Chaparral Circle
Endowment Fund*

Anonymous
Julia & Bob Chandler
D. Davidson Claiborne
Barbara M. & Nance G. Creager
Joseph de Compiegne
Estate of Todd Aaron
Willadene Henderson
Patty House
Florence Larsh
Larry S. Melzer
Betty Jo Moberly
Anne & Art Schmidt
Carole Whitten

In Honor of:
Allen Bell
Diana Bell
Frank Bell
Gretchen Bell
Rebecca Bell

In Honor of *Lloyd Lambrix*
Larry & Valerie Steiner Prucka

In Honor of
Chris & Chip McCarver
Jane M. Wolf

In Memory of:
Leona Bain
John Lowe
John W. Wolf
Dr. Eileen & Jim Piwetz

Continued on page 8

Midland College Foundation Donors August 16, 2007 - February 12, 2008

Continued from page 7

In Memory of Viola Barnes
Jane B. Ramsland

In Memory of:
John Brady
Anna Lisa Tess
Dr. Terry Carpenter

In Memory of Kirk M. Brady
Bruce Brady

In Memory of
Sara Swilley Callaway
Prudie Leibrock

In Memory of Brady Coldiron
Dee Dee & Dr. David Daniel
Dr. Eileen & Jim Piwetz
Dr. Deana Savage

In Memory of Jack Conner
Jean & Jim Elkin

In Memory of Dorothy Cotner
Cheryl & David Cotner
Ann & Ralph Way

In Memory of Frank Cowden, Jr.
James H. Isbell

In Memory of Hayes DePrang
MC Student Government
Association

In Memory of George Harley, Jr.
Susan & Reuben Richardson

In Memory of Eldon Phillips
Harvey
Dottie & Norman Barker

In Memory of Bill Mathis
Dr. Eileen & Jim Piwetz
Ann & Ralph Way

In Memory of Lonene Miller
Ann & Bill Kleine

In Memory of
Robert Forrest "Bob" Plank
Dottie & Norman Barker

In Memory of Jimmie Redman
Jan Johnston

In Memory of Tommie Rowan
Jeanne Beach

In Memory of:
Ed Brahaney
Jack Evans
Hansel Kincaid
Leroy Minnix
Karen Egan Neff
Drew Smartt
Lloyd Ugland
Ann & Ralph Way

Court of Honor/Honoraria/Memorial

Alva Butler
Dorothy & J.D. Crawford
Judia & Don Foreman
Rake & Spade Garden Club
Mary Ellen & Karl Reagan
Mary Alice Tidwell

In Honor of:
Cristina Daniel Ahart
Makayla Leigh Ahart
Peter Raymond Ahart
Robin Parker Daniel
Dee Dee & Dr. David Daniel

In Honor of:
James David Brady
Landry Jane Cooper
Malichi Lee Howell
Wright Hudson Morris
Emma Renee Reed
Nanette & Dennis Sever

In Honor of Ben C. Burkett
In Memory of Johnny Warren
Carole V. Warren

In Honor of
Carole & Dr. Stan Jacobs
Jon & Dale Stasney

In Honor of:
Amy Moreland
Byron Moreland
Clark Moreland
Nica Moreland
Danielle Wood
Judia & Don Foreman

In Honor of Nan Oestmann
Art Oestmann

In Memory of Vera Hart
Rebecca Bell
Terry Clemmer
Dee Dee & Dr. David Daniel
Sylvia Ann Gray
Bill Heathman
Chris & Chip McCarver
Cynthia & Art Morales
Dr. Eileen & Jim Piwetz
Dr. Deana Savage
Dale Westfall

In Memory of Queenie Mae Hinds
Norma Duran
Dr. Terry & Bruce Gilmour
Jan & Andrew Reed
Sandy Robinson

In Memory of Louise Kirkland
Rebecca Bell
Terry Clemmer
Dee Dee & Dr. David Daniel
Bill Heathman
Mary Lopez
Chris & Chip McCarver
Dr. Eileen & Jim Piwetz
Dr. Deana Savage
Dale Westfall

In Memory of Dottie
Mary Lopez

In Memory of Dan Feather
Norma Duran
Sandy Robinson
J. Don Wallace

In Memory of:
Edwin T. Johnson
Mary Dean Johnson
Kevin Morsching
Jan & Andrew Reed

In Memory of Bessie Lee
Rebecca Bell
Sylvia Cevallos
Dee Dee & Dr. David Daniel
Dr. Pamela Howell
Linda & Dr. Richard Jolly
Jan Johnston
Shelia Leggett
Mary Lopez
Cynthia & Art Morales
Dr. Eileen & Jim Piwetz
Dr. Deana Savage
Glenda & Eddie Upchurch

In Memory of Edna Miller
Rebecca Bell
Dee Dee & Dr. David Daniel
Rita Nell & David Diffie
Bill Heathman
Chris & Chip McCarver
Cynthia & Art Morales
Dr. Eileen & Jim Piwetz
Dale Westfall

In Memory of Vernell Sexton
Sylvia & Darrell Brown
Terry Clemmer
Dee Dee & Dr. David Daniel
Kay Floyd
Bill Heathman
Vickie & Dale Pickett
Dr. Eileen & Jim Piwetz
Dr. Deana Savage
Dale Westfall

In Memory of Crawford Williams
Kay Floyd

In Memory of Lloyd Willingham
J. Don Wallace

Friends of the Series 2007

Linda & Corky Bosworth
Mr. & Mrs. Richard Catania
Lynn Croas
Charlyne Dodge
Mary & Robert Dyer
Mr. & Mrs. Marvin A. Gibson
Maxine & Robert Hannifin
Marilyn Hanson
Bobbie Henderson
Joan M. Henry
Anne & Dr. Tom Hyde
Truma & Fred Poe
Vicki & Bob Rice
Billie G. Ruppe
Gwyn & Don Sparks
Wyoma & Whit Whitlow
Terry & Jack Wilkinson, Jr.
Sharon & Goss Yeager

In Memory of:
Jim Fitz-Gerald
Leroy Minnix
Frank Stahl, Sr.
Marthann Nobles

Friends of the Series 2008

Marilyn & Neal Allen
Nancy Anguish
Anonymous
Anne Bachman
Marsha & Bob Bailey
Dorothy & Norman Barker
Mrs. William N. Beach
Karen & Spencer Beal
Kay & Don Bishop
Fredda L. Black
Bennie & Bob Bledsoe
Mr. & Mrs. A.R. Bohannon, Jr.
Charlene & Pat Bolden
Suzy Boldrick
Mr. & Mrs. Perry Bolger
Glenn S. Brant
Linda & Dr. Paul Breen
Leann & Hal Brenner
Mr. & Mrs. Jack E. Brown
Cece & A.J. Brune
Bambi & Alan Byars
Donna & Jim Byerlotzer
CMC Business Systems, Inc.
Mr. & Mrs. Frank Kell Cahoon
Cindy & Terry Carpenter
Arnulfo T. Carrasco, M.D.
Drs. Roberta & Richard Case
Mary Lou Cassidy

Continued on page 9

Midland College Foundation Donors August 16, 2007 - February 12, 2008

Continued from page 8

Kay & Steve Castle
 Doris & Wesley Chalfant
 Jean & Courtney Clark
 Bessie & Harding Collins
 Cotton, Bledsoe, Tighe & Dawson
 Peggy & Bob Cowan
 Linda Cowden
 Margaret Cowden
 Barbara M. & Nance G. Creager
 Dee Dee & Dr. David Daniel
 Mr. & Mrs. Roy H. Davidson
 Fran & Bob Dawson
 L. Decker Dawson
 Mary W. de Compiegne
 Mary Anne & Bill Dingus
 Jean C. Donnelly
 Dr. & Mrs. Michael Dragun
 Barbara Duke
 Betty & Arlen Edgar
 Julie Edwards
 Frances & Rev. Lenier Emerson
 Dee & Harper Estes
 Betty & Don Ewan
 Jheri Fleet
 Kathleen Freeman
 Maridell Fryar
 Mr. & Mrs. Michael Gates
 Nada S. Gates
 Betty & Clem George
 Hazel & Marvin Gibson
 Mary J. Goodrich
 Susan & Bill Granberry
 Elizabeth A. Greaves
 Marianne & Will Green
 Arden & Rosalind Redfern Grover
 Gupta & Gupta Pediatrics
 Billie C. Halstead
 Evalyn & Robert Halvorsen
 Marilyn Hanson
 Mary W. Hardie
 Daniel Hart
 Julia & Allen Harvey
 Ann & Joe Hathaway
 Claire & Doug Heck
 Willadene Henderson
 Joan M. Henry
 Paula & Jim Henry
 Harvey Herd
 Patty & Tevis Herd
 Bob Hicks
 Carole & Harry Hinkle
 Jenifer & Patrick Holeva
 Helen Joan Holt
 Homeport LP
 Mr. & Mrs. Harry W. Hugly
 Nancy S. Hull
 Mary B. Hunter
 Vicki & Clint Hurt
 Anne & Dr. Thomas Hyde
 Jackie Ingram
 K.M. Jastrow
 Patricia & Leon Jeffcoat
 Lora & Lee Jones

Mary B. Kennedy
 Vicki & Harris Kerr
 Mr. & Mrs. Bill Kleine
 Mr. & Mrs. Watson LaForce
 Mr. & Mrs. Clark Lea
 Barbara & Jim Leeton
 Marion & Cadell Liedtke
 Vangie Lindsey
 Kathy & Bill Lupardus
 Mr. & Mrs. Rod J. MacDonald
 Joann & Ed Magruder
 Mr. & Mrs. William S. Marshall
 Suzanne Clevenger Martin
 Melissa & Greg McCabe
 Mr. & Mrs. Jerry McCutchan
 Norma & Bill McGrew
 Evelyn & Thomas McKown
 Mr. & Mrs. Leslie G. McLaughlin
 Jan & Richard McMillan
 Melson and Associates
 Dr. & Mrs. Michael S. Miller
 Ralph B. Miller
 JoAnn Minnix
 Betty Jo Moberly
 Sheila & Bill Morrow
 Becky & Gene Needham
 Mr. & Mrs. Fred Newman
 Winnie & T.B. O'Brien
 Arthur Oldham
 Barbara O'Shaughnessy
 Tammy & Kyle Parish
 Dorothy & William Pennebaker
 Beverly Pevehouse
 Cindy & Bob Pfile
 Buffy & Corbin Powell
 Betty Ann & Dick Prentice
 Charles Priddy
 Janet & John Pritchett
 Sandra Rea
 Zuma B. Renaud
 Jane & Ray Riddle
 Ruth Bell Ritchie
 Donna M. & Dan R. Robertson
 Carolyn Roden
 Billie G. Ruppe
 Virginia & Bill Rutter
 Jane & Don Samples
 Betty Sappington
 Dr. Deana Savage
 Sidney & Brian Scarborough
 Lou & John Scherer
 Carolyn Seright
 Jack Sherman
 Dr. & Mrs. Tulsi Dyal Singh
 Sally & Buddy Sipes
 Linda & Del Sloan
 Suzanne Smith
 Sue Solari
 Sandra & George Staley
 Jon & Dale Stasney
 Liz & Nick Taylor
 Eleanor M. Terrell
 Georgia & Carroll Thomas
 Mr. & Mrs. James I. Trott

United Drilling Fluids, LLC
 Liz Young & Tommy Vascocu
 Mr. & Mrs. A.J. Vogel
 Lissa & Cy Wagner
 Herb Wales
 Annette O. Wambaugh
 Carole V. Warren
 Ann & Ralph Way
 Dr. & Mrs. Jim Welsh
 Wyoma & Whit Whitlow
 Betty Whitmire
 Linda M. Wiest
 Terry & Jack Wilkinson, Jr.
 Jane & Ken Williams
 Jocelyn & Richard Williams
 Lois G. Williamson
 Celia & Word Wilson
 Beverly & Bob Wise
 Carol & Keith Wood
 Marianne & Wilbur Yeager
 Mary Jane & Bob Young

In Honor of:

Dr. Gregory Bartha
 Paula & Frank Cahoon
 Mary de Compiegne
 Judy & Hugh Corrigan
 Bettie & Charlie Dean
 Susan & Bill Gau
 Marie Hall
 Patti & Watson LaForce
 Sally Reeder
 Louan & Glenn Rogers
 Jane & Ken Williams
 Pat & Brent Blonkvist

In Honor of:

Dr. & Mrs. Rob Bennett
 Speaker of the House & Mrs.
 Tom Craddick
 Mr. & Mrs. Allen McGuire
 Dr. Margaret & Burgess Wade
 Dr. & Mrs. William L.
 McGavran III

In Honor of Triple N Services

Mr. & Mrs. Fred Newman

In Memory of

Gary Don Blankinship
 Elizabeth & Herb
 Blankinship

In Memory of Dorothy Cotner

Marthann Nobles

In Memory of Joel T. Mays

Mrs. Joel T. Mays

Learning Resource Center

Ralph B. Miller

Hilda Simmons Levitt Poetry

Contest

Carol Schwartz

Midland College

Texas Mutual Insurance Company

Midland College Foundation, Inc.

In Honor of Dr. David Daniel

Lou & John Scherer

Petroleum Professional

Development Center

ConocoPhillips

Programs

Adult Basic Education Program

Gail H. Hankinson

Art Department

Virginia & Alvin W. Hanley

Ed Lindsey Art Fund

Vangie Lindsey

Business & Economic

Development Center

Midland Hispanic Chamber of

Commerce

KIDS' COLLEGE

Abell-Hanger Foundation, Inc.

Students in Philanthropy

In Memory of Eual Donovan

Lou Ann & Doug Lester

Abell-Hanger Foundation, Inc.

Alignment Shop, Inc.

Andrews County News

B & H Properties

The Bar

Bingham Dance Center

Bosworth Company, Ltd.

Box-It

Julia & Bob Chandler

Floyd Clemence

Dee Dee & Dr. David Daniel

Dingus Investments, Inc.

AE Fuller & Associates

Helen Greathouse Charitable

Foundation

Karen Harris

JM Drafting & Design

Jana & Rodney Jobe

Jumburrito, Inc.

Kennedy Minerals, Ltd.

Kent Companies

MARDEL

Natalie & Raymond Martinez

McCabe Energy, Inc.

McCabe Petroleum Corporation

Ninety-Six Corporation

Continued on page 10

Continued from page 9

Pampered Chef-Laura Lovelady
Pappy's Bar-B-Que
TexStar Bank
UPS Store
Vandergriff Group Architects
MC Veterinary Technology
Program
MC Alcohol & Drug Counseling
Program
XOG Operating LLC

Veterinary Technology Program

James A. "Buddy" Davidson
Charitable Foundation

Welding Program

Delnor Poss

Scholarships

Anonymous Endowed Scholarship

Anonymous

Anne & Bill Bachman Book Scholarship

Betty Whitmire

Arts Assembly of Midland Fine Arts & Humanities Scholarship

Arts Assembly of Midland

Bank of America Energy Scholarship

Cookie & Fred Wetendorf

Dr. Gregory Bartha Health Sciences Scholarship

Dr. Gregory Bartha
O.L. Chenoweth, Jr.
Amy C. Davenport
Mr. & Mrs. Robert M. Davenport
Patricia & Jack McMillan

In Honor of Dr. Gregory Bartha
Mrs. William N. Beach
The Beach Family
Peggy & Bob Cowan
Patti & Watson LaForce

In Memory of:

Jim Fitz-Gerald
George Harley, Jr.
Marjorie Barron Hill
Bill Leifeste
Melba Trobaugh
Marianne & Wilbur Yeager

Ben Blake Endowed Accounting Scholarship

In Memory of Ben Blake
Jerrice & Charles Pratt

James Bradford Memorial Scholarship

In Memory of Shera Dodd
Rebecca Watson

Frances Brown Endowed Scholarship

Frances & Jack Brown Fund
of Communities Foundation
of Texas, Inc.

Cece Brune Endowed Scholarship

In Honor of Cece Brune
A.J. Brune III

Dara Perry Bush R.N., B.S.N. Nursing Scholarship

Alma Jo Canter
Sandy & Roger L. Stephenson
Yucca Garden Club

In Honor of Jackie Perry
Happy 49th Wedding Anniversary
Wes Perry

In Honor of Jackie & Wes Perry

Mary Beth Corbett
Cathy Eastham
Roland Hinojosa
Laddie & Faye Long
Benita & Pete Ramos
Ruth & Jeff Thon
Diane & Paul Wright

In Honor of Wes Perry
Christian Liguori

Happy Anniversary
Happy Valentine's Day
Jackie Perry

In Memory of Dara Perry Bush
Jane & David Carothers
Barbara Hartwell
Jackie & Wes Perry

In Memory of Juanita Perry
Pam Goolsby
Perry Parrish

In Honor of:

Dr. Gregory Bartha
Mr. & Mrs. Nelson D. Beckett
John Bettis
Mary Beth Corbett
Mrs. Henri de Compiegne
Mr. & Mrs. Charles Dean
Roland Hinojosa
Mr. & Mrs. Ron Holcomb
Mr. & Mrs. Jerry L. Hooper
Mr. & Mrs. Harry Miller, Jr.
Mr. & Mrs. John Norwood
Dr. & Mrs. Ray Riddle

Mr. & Mrs. Roger Stephenson
Mr. & Mrs. Jim Walton
Bill R. Watson
Mr. & Mrs. Bill Watson
Delores Watson
Mr. & Mrs. Paul Wright
Jackie & Wes Perry

In Memory of:

Helen Bellows
Frank Brahaney, Jr.
H.L. "Sonny" Brown
Dorothy Cotner
Jim Crowder
Tina Frantz
Mary Jo Scrogum
Lloyd Ugland
Ralph White
Jackie & Wes Perry

Tom Cloyd Memorial Scholarship

The Commemorative Air Force
B-29 Squadron

Collegiate Scholarship

Anonymous

James A. "Buddy" Davidson Veterinary Technology Endowed Scholarship

James A. "Buddy" Davidson
Charitable Foundation

Silva Dillard Nursing Scholarship

Fellowship Class of First United
Methodist Church
The Fellowship Sunday School
Class
Vera Wecker

In Memory of

Dean Taylor Higgins
Joyce & Buck Watkins

Doctor's Day

In Honor of:

Dr. Paul W. Best
Dr. Joseph R. Garcia
Dr. Mrunal C. Patel
Leah & Ron Sutcliffe

In Memory of Dr. Arnold Allen
Joan & Ted Noel

In Memory of

John T. Mallams, M.D.
Dr. Terry Tubb

**All Doctor's Day 2008
gifts will be
listed in the
Summer 2008 Clarion.**

Dollars for Scholars

Abell-Hanger Foundation, Inc.
Anonymous
Bridgestone
J. Carpenter
Raymond Casas
Rey Chapa
Janet Groth
Carla Hooker
Lear & Brad Johnson
Laura & Houston McKenzie
McKenzie Land & Livestock
Brenda Mowry-Tipton
G. Peacock
Lanette & Chris Portillo
Roadrunner Rally
Maria E. Rodriguez
Mahalia & Jesus Ruiz
Mr. & Mrs. Joe Shuster
Charles Slater
Michelle & Eric Yedica

Dragisic Memorial Scholarship

In Memory of:

Marie Barnett
Bob Franko
Donald Wellen
Jeanette & Tom Dragisic

In Memory of

Elsie & Nick Dragisic
Jeanette & Tom Dragisic
Sandra & Arthur Dragisic

In Memory of Nick Dragisic

Kirk H. Fritschen

In Memory of

Dean Taylor Higgins
Bronwyn Conly
Kriss Dinkins
Chuck Dragisic
Jeanette & Thomas Dragisic
Sandra & Arthur Dragisic
Stephan Dragisic

In Memory of

Robert Nase Johnson
Jean B. Johnson

General Scholarship

Panhandle-Plains Student Finance
Corporation

General Nursing Scholarship

Evelyn L. Minear
Dr. & Mrs. David Reddell
Sally & W.D. Stella

In Memory of Jack G. LeBus

Carr Resources, Inc.
Jewell Crow
Betty & Charlie Dean

Continued on page 11

Midland College Foundation Donors August 16, 2007 - February 12, 2008

Continued from page 10

E & R Well Operating Services
Alice Furrh
Richard Henderson
Independence Title
Garth Moore
Vicki & Jack Waldrep
Pamela & Frank Williams
Frances & Charlie Younger

Maxine & Robert Hannifin Scholarship
Maxine & Robert Hannifin

George Harley, Jr. Memorial Scholarship
In Memory of George Harley, Jr.
Frank Kell Cahoon
Jacqueline E. Carter
Helen Engle
Jennifer & Philip Harley
Susan & Stephen Harley
Patty & Tevis Herd
Abell-Hanger Foundation
Peggy Jones
Mrs. Richard D. Jons
Clarence Scharbauer, Jr.
Jolene & Richard Sollivan
Tommy White Supply Co., Inc.
The Vincent Family
Ruth & Kenneth Vincent
Rebecca Watson

Harris Nursing Scholarship
In Memory of:
Don Bomar
Rev. Ralph Caffey
Fay Hilton
Clara King
Jack Manning
Dr. Michael K. Mitchell
Dr. Celia Harris

David Hoy Harrison Music Scholarship
Estate of Helen G. Harrison

Florence Henderson Ceramics Scholarship
Irma & Jesse Trejo

Marie Hinkle Scholarship
Carole & Harry Hinkle

In Memory of Grace Osadchuk
JoAnne & Donald McClurg
Twentieth Century Study Club

Hayden Jones Memorial Scholarship for Transportation Training
Susan Jones

Legacy Scholarship
Helen Greathouse Charitable Foundation

Vangie Lindsey Painting Scholarship
Frances & John Mills

Barbara Magruder Veterinary Scholarship
Barbara J. Magruder Trust

Mary Anne Lindley Endowed Art Scholarship
Family of Mary Anne Lindley

Clayton McKinney Law Enforcement Scholarship
Anonymous

In Memory of Jerry McDannald
Jean McKinney & Family

Midland Northside Lions Endowed Scholarship
Midland Northside Lions Club

Mills Family Endowed Scholarship
Frances & John Mills

Myers/Land Vocational Nursing Scholarship
In Memory of:
Brady Coldiron
Vernell Sexton
Susan Jones

Ray Myers Radiological Technology Scholarship
Permian Basin Society of Radiologic Technologists

Permian Basin Chapter of Texas Society of Certified Public Accountants Scholarship
Permian Basin Chapter of Texas Society of Certified Public Accountants

Marie Pierson Scholarship
Desert Squadron Commemorative Air Force

Marshal Verne Ross Scholarship
Marshal Verne Ross Foundation, Inc.

Chloice Shofner Scholarship
In Memory of Chloice Shofner
Leonard Yowell

Special Scholarship
BP America Production Company
Vicki Cunningham
Dr. & Mrs. Charles Gaines
Dr. & Mrs. William Hibbitts
Jenifer & Patrick Holeva
Juandelle Lacy
Ralph B. Miller
Clarence Scharbauer, Jr.
Eleanor Terrell

In Honor of Joann Foster
Betty Rae & Paul Davis

In Honor of Mr. & Mrs. D. Pat Darden
Betty M. Scott

In Memory of Lynn Abbott
Dora & Bill Wohlfeld

In Memory of Jerry Cooper
Leann & Hal Brenner

In Memory of Ralph E. Hammond
Mary Lee Hammond

In Memory of Zane Rusk
Bev & Larry Rusk

Edie & Frank Stahl Scholarship
Mrs. Frank Stahl

J.C. Williamson Scholarship
In Memory of J.C. Williamson
Fred Landis

John Younger Endowed Scholarship
Anonymous

Athletic Programs

Athletic Department
Elizabeth Einhorn
Bill Kleine
Sports & Entertainment Association of Midland
Sabrina & Don Tally

Baseball Program
Anonymous
Joan & John Krog
Lithia
Penwell Company, LLC
TACOR Resources, Inc.

Golf Program
Andrews Collegiate/AM
Sabrina & Don Tally

In Memory of Joe Stickney
Sydney & David Stickney

Lady Chaps Basketball
Abbott Development Company
Kelli Bettis
O. Doyle Butler
Prissy & Jackie Chambers
Janette & Mac Davis
Rita Nell & David Diffie
Beverly & Fredrick Everhart
Mary & Eugene Gasser
Cindy & Ronald Gatliff
Dr. Terry & Bruce Gilmour
Dede & David Gray
Vernon Green, Jr.
Charles Gunn
Annette & James Herrington
Anita & Rick Houston
Junior Lady Vikings Basketball
Huntington North High School
Ted C. Johnson
Bill Kleine
Teresa & Darel Kohn
Fuafiva Leasau
Michael Makowsky
Paula Marshall-Gray
Lupita & William Mayberry
Stephanie & E.C. McLaughlin
Vivian & Alphonso McRae
Suzy & Brad Medders
Trina Merideth
MC Various Donors

Continued on page 12

In Memory of ... Dorothy Rea

Dorothy Nissen Rea, a longtime resident of Midland, and a frequent contributor to the Midland College Dr. Gregory Bartha Health Sciences Scholarship, died in Denton, Texas, on November 5, 2007.



Mrs. Rea was born in Chicago on September 27, 1910.

She enjoyed a longstanding career in journalism and publishing. She and her husband, Dr. Brandon Rea, moved to Midland in 1949.

Memorials may be directed to the **Dr. Gregory Bartha Health Sciences Scholarship Fund of the Midland College Foundation.**

Continued from page 11

JoAnn Ryan Minnix
Mosaicare
Kenneth Osborn
Opal Poe
Mary Ellen & Karl Reagan
Vanessa & Charlie Riley
Marilyn & J.E. Scogin
Nanette & Dennis Sever
J. & D. Shields
Ruth Sloan
Keri Slusher
Brian Smith
Janet & Grady Smith
Denise & Nicholas Sparta
Sheila & Michael Stetzel
Lorna & Thomas Temblador
Barbara Thirston
Lori & Barry Thomas
Pamala Thomas
Genny & Joe Thornton
Theresa Toilolo
Clifford Tyler
Barbara & Joseph Willis
Sara & Ronald Wisialowski

Chaps Basketball Program
Timothy Dunn

Softball Program
Diane Avina

Patricia & Richard Bedolla
Michelle & Jack Benham
Elizabeth & Preston Black
Greta & Bernie Bodar
Janette & Joe Bonderud
Leslie & Steven Bonderud
Mary & Randy Brinker
Becky & Jim Britton
David Britton
Linda & Doyce Brown
Abigail & Richard Cabral
Maria Cabral
Linda Campbell
S.F. & F.R. Cater
Sherry Corn
Lyna & Ron Cortez
Tana Cox
Crown City Builders, Inc.
Charlene & Harold Culpepper
Joyce Danisan
Rosalie Denton
Carolyn & Thomas Di Pane
Nadine Dobbins
Patricia Drake
A. & M. Dunn
Adelina Dutchover
EOG Resources, Inc.
Rosalie Fajeculay
Katherine Gager
Maria & Greg Garcia
Cynthia Gardner
Thomas Gawlista

Blanca Gilbert
Geraldine Griffin
Lessie Griffin-Pickard
Vicki & Brett Heflin
Paula & Jim Henry
Joanne Hernandez
Lynn & Joe Hernandez
Mary Helen & Kenneth Hernandez
Mary & Scott Howard
The Insurance Man
Dean Johnson
Jan Johnston
Patricia & Jason Jones
Earlene & Cranston Kamaka
Phyllis Kast
Christine & Merle Leiker
Rowena Lyles
Linda McCann
Kay McDowell
Michelle & James McDowell
Yola Medyn
Midland United Girls Softball Association
Monahans Nipple-up Service
Susan & Richard Moore
Darla & Joe Niederhofer
Glenn Nitta
David O'Brien
Bennie & Louis Ortiz
Karen & Ed Pair
Miguel Pena, Sr.

Billie Pickard
Christopher Renaud
Cheryl & Steve Riedeman
Berlinda & Arcadio Rivera
Patricia & George Robbillard
Richard Robillard
Lorrie Scott
R.B. & D.Y. Scott
Sierra Engineering
Solano Collision Inc.
Joanne & Albert Spina
Linda Staley
Amanda & Scott Starck
Bobbie Summerfield
Jo & Michael Tower
Sharon Uchihara
Patty & Gordon Virtudes
Fredricka Voyles
John Waldow
Jane & John West
Western Taxidermists
Chrysti & Van White
Karin & E.H. Wilhoite
Alberta Wilmot
Faith & Jeppie Wilson
Myrna & Joe Woodrum
Denise & David Zamora
Kimberly & Daniel Zamora
Walter Ziegenmeyer

Volleyball Program
R. Sloan



In Memory ... Paul Hanna

Paul Eugene Hanna passed away at age 84 on December 4, 2007 under the care of Hospice at Midland Memorial Hospital. Paul was born on April 29, 1923 in Coffeyville, Kansas. His parents were Soloman Everett Hanna and Lourine Landsdown Hanna. He graduated from Coffeyville High School where he met and later married Paula Nadine Edmundson.

He graduated from the University of Oklahoma in 1951 with a degree in Business Management. After graduation, he was employed by Phillips Petroleum Company in Bartlesville, Oklahoma in their Land Division. In 1956, he was transferred to Midland, and later, Odessa. He was elected President of the Permian Basin Land Association from 1969-1970. He retired from Phillips Petroleum in 1981 and later worked for Anadarko Petroleum Corporation until 1986.

The family has asked that memorials be made to Midland College.

Chaparral Circle Endowment Fund

In Memory of Paul E. Hanna

Jeanne Beach
Jack E. Blake Jr.
Carol Jo & Jack Blake
Margaret Cloyd
Mr. & Mrs. Donnie Estes
Mr. & Mrs. E.M. Gorence
Doris & Wesley Graham

Connie & Clyde Hanna
Judy & Don Hanna
Lisa & Bob Hanna
Lucille Hanna
Pat & Everett Hanna
Craig Keate, D.D.S.
Carmen & Gary Sims

Chaparral Center Renovation

In Memory of Paul E. Hanna
Annette & John Casey

Corporate Matching Gifts

Enhance the impact of your gift.

Matching gifts have enabled businesses to double or triple their employees' donations to education and other worthy causes. These gifts are an important source of funding for Midland College. For information on gift opportunities, contact

Dr. Eileen Piwetz,

Midland College Foundation Executive Director, at (432) 685-4526 or by e-mail at epiwetz@midland.edu.

ExxonMobil Foundation

Chaparral Center Renovation
Friends of the Series 2007

Marathon Oil Company Foundation

Art Department

Shell Oil Company Foundation

Friends of the Series 2007
Silva Dillard Nursing Scholarship

Academic Building:

Construction is approximately 85 percent complete on this facility. Exterior brick and stone are being set. Interior walls are being textured and painted, and electrical, mechanical and plumbing installations are in progress. Projected completion date is late spring/early summer 2008.

Fox Science Building - Phase II:

Structural steel erection is mostly complete. The second floor framing and duct installations have begun. Precast columns have been set. Exterior sheathing of the first floor is in progress.

Hydronic Line Replacement and other Heating and Cooling Projects:

Trenching, welding, laying and testing of the new pipe are underway for the north loop and connections to the central plant. The new chillers, boilers and expansion tanks have been set and powered in the central plant. The large pumps have been installed and the interior piping is being completed. The office/PC shop remodel is complete.

Murray Fasken Learning Resource Center (LRC), Technology Center, and Children's Center Projects:

This project began in November. The underground utilities at the Helen Greathouse Children's Center are being installed. Demolition work in the Technology Center is nearing completion. The LRC and Technology Center Annex classroom remodel will begin at the end of the spring semester.